

SET-UP SHEET

X12'25 SET-UP SHEET VER.1 ©XRAY

XRAY X12'25

RACE	US Indoor Champs		
TRACK	Embassy Suites Ballroom		
NAME	Mike Gee	DATE	12/1/24

QUAL POSITION	FINAL POSITION	BEST LAPTIME	LAPS	TIME
1	3	11.7 /sec	/	

TRACK	
TRACK SURFACE	<input checked="" type="checkbox"/> CARPET <input type="checkbox"/> ASPHALT
TRACK LAYOUT	<input type="checkbox"/> TECHNICAL <input checked="" type="checkbox"/> MIXED <input type="checkbox"/> FAST
TRACTION	<input type="checkbox"/> LOW <input checked="" type="checkbox"/> MEDIUM <input type="checkbox"/> HIGH

CENTER SHOCK DAMPENER	
CENTER SHOCK OIL	350 /cSt
CENTER SHOCK REBOUND	0 /%

BUMP SPRING	
<input checked="" type="checkbox"/> CONICAL-PROGRESSIVE	<input type="checkbox"/> STRAIGHT-LINEAR
gold /c	/c

SIDE DAMPING	
OIL	15k oil /cSt

FRONT	TIRES	REAR
Gravity Rubber	TIRES TYPE	Gravity Rubber
44	DIAMETER /mm	45
SXT	ADDITIVE	SXT
5	ADDITIVE TIMING	10
5	WIPE OFF TIME	5



TRANSMISSION		
BALL DIFF	GEAR DIFF	SOLID AXLE
<input type="checkbox"/>	<input type="checkbox"/>	<input checked="" type="checkbox"/>
LOOSE MEDIUM TIGHT	OIL /cSt	

GEARING	
PINION / T	SPUR GEAR/T
FINAL DRIVE RATIO	ROLLOUT

ELECTRONICS	
MOTOR	Orca B3 17.5
SERVO	MKS
SPEEDO	Orca OE1 MK2
BATTERIES	EAM

BODY	
TYPE	Super Rad SR06X

adjust front end shims for correct rh/droop

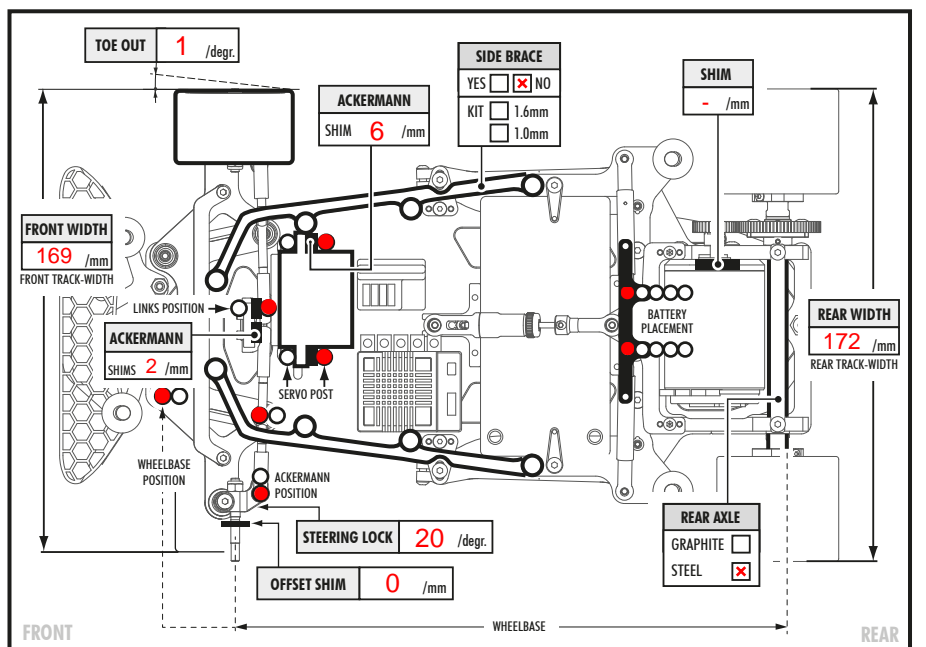
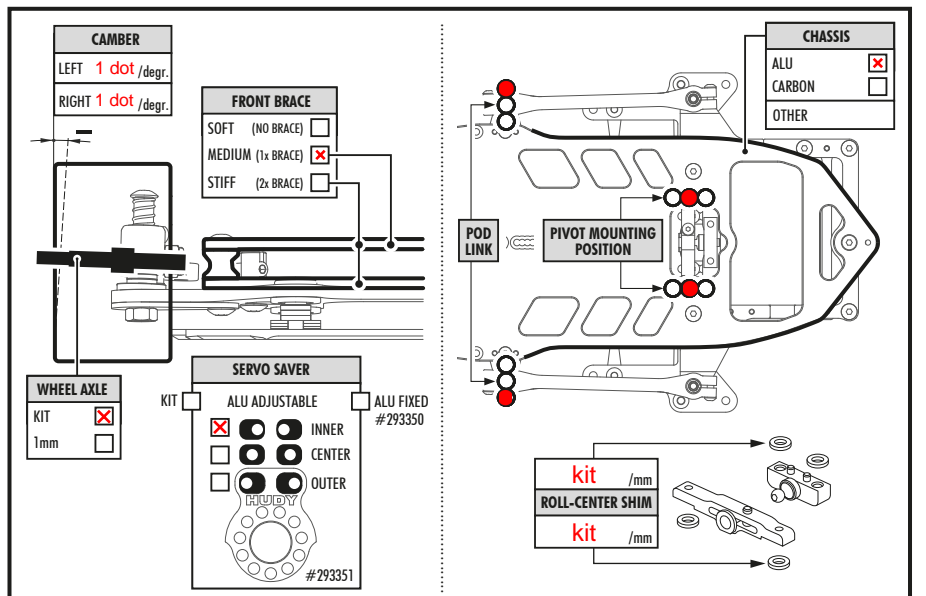
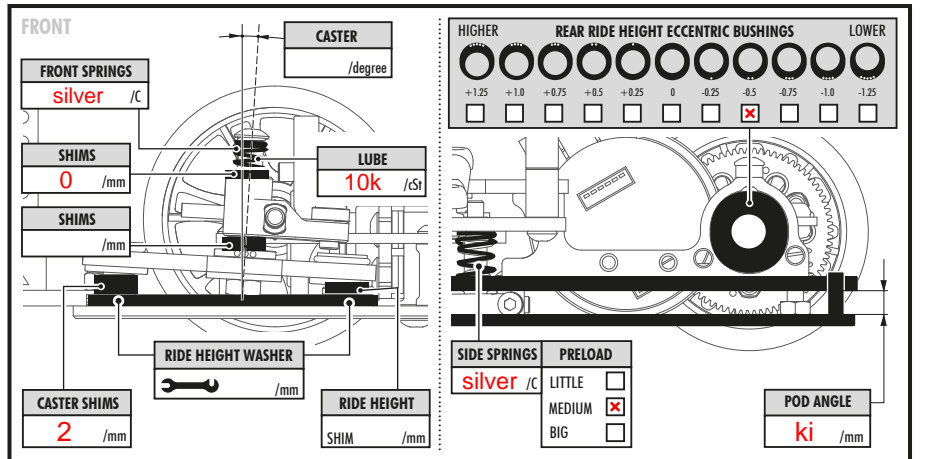
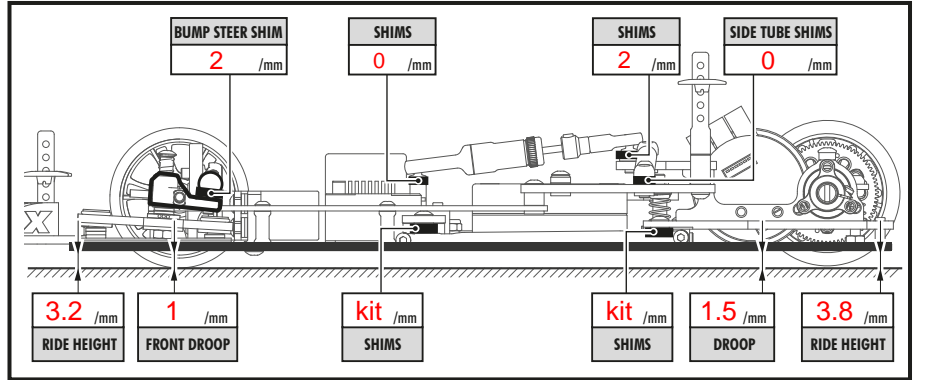

COMMENTS

FRONT

WHEELBASE

REAR