

SET-UP SHEET

X12'25 SET-UP SHEET VER.1 ©XRAY

XRAY X12'25

RACE	Master of Foam		
TRACK	MRCZ		
NAME	Jacques Libar	DATE	27.10.24

QUAL POSITION	FINAL POSITION	BEST LAP TIME	LAPS	TIME
20	19	/ / /	/ / /	/ / /

TRACK	
TRACK SURFACE	<input checked="" type="checkbox"/> CARPET <input type="checkbox"/> ASPHALT
TRACK LAYOUT	<input type="checkbox"/> TECHNICAL <input type="checkbox"/> MIXED <input checked="" type="checkbox"/> FAST
TRACTION	<input type="checkbox"/> LOW <input checked="" type="checkbox"/> MEDIUM <input type="checkbox"/> HIGH

CENTER SHOCK DAMPENER	
CENTER SHOCK OIL	450 /cSt
CENTER SHOCK REBOUND	/ %

BUMP SPRING	
<input checked="" type="checkbox"/> CONICAL-PROGRESSIVE	<input type="checkbox"/> STRAIGHT-LINEAR
gold /c	/c

SIDE DAMPING	
OIL	15K /cSt

FRONT	TIRES	REAR
T-35	TIRES TYPE	T-35
41.2	DIAMETER /mm	42
Speedtech	ADDITIVE	Speedtech
8 min	ADDITIVE TIMING	1H
	WIPE OFF TIME	

SIDE WALL GLUE	
DIA. /mm	/mm
ADDITIVE AREA	
half /mm	

TRANSMISSION		
BALL DIFF	GEAR DIFF	SOLID AXLE
<input type="checkbox"/>	<input type="checkbox"/>	<input checked="" type="checkbox"/>
LOOSE MEDIUM TIGHT	OIL /cSt	

GEARING	
PINION / T	SPUR GEAR/T
43	76
FINAL DRIVE RATIO	ROLLOUT

ELECTRONICS	
MOTOR	SERVO
HW G4R 13.5	PH M8 Pro
SPEEDO	BATTERIES
HW	LRP 8100

BODY	
TYPE	Black Art Ba010

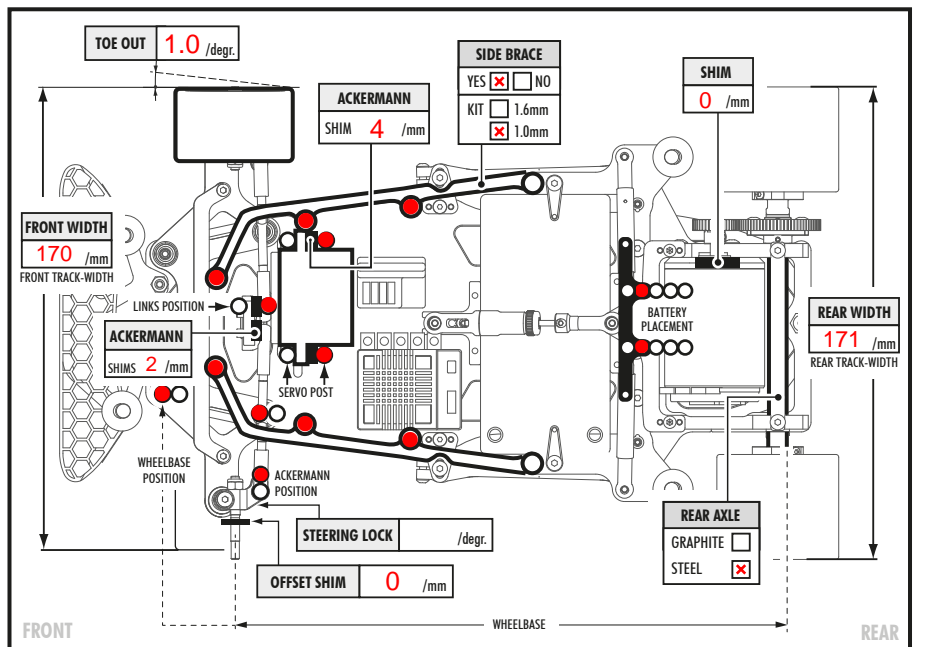
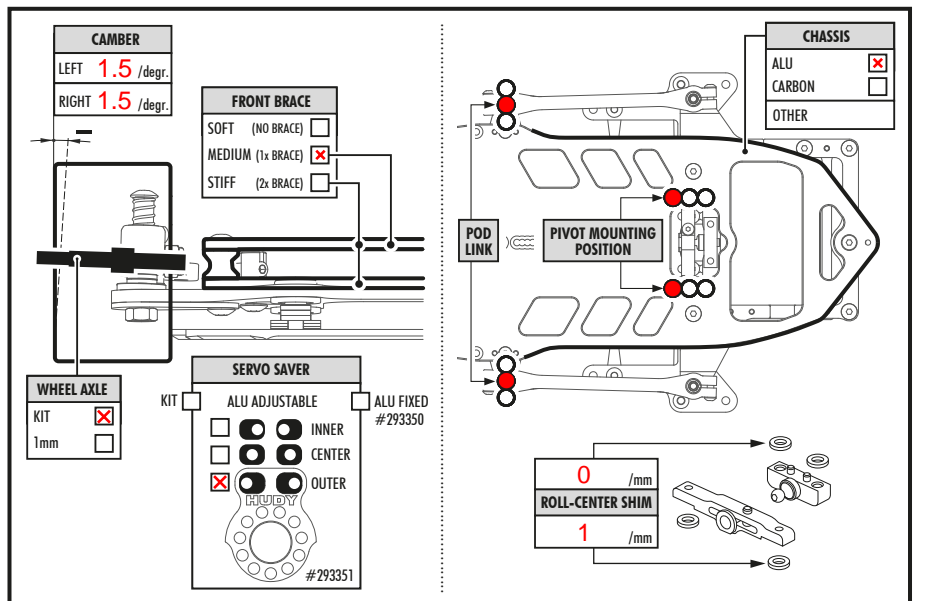
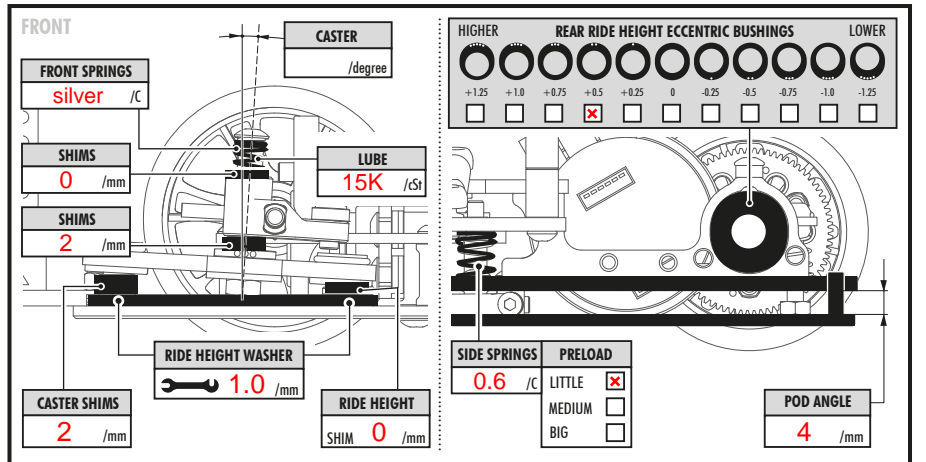
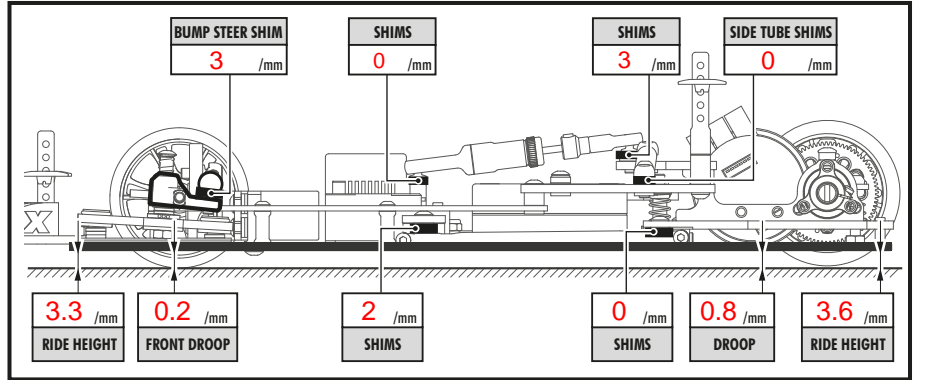

COMMENTS

FRONT

WHEELBASE

REAR