

SET-UP SHEET

X12'25 SET-UP SHEET VER.1 ©XRAY

XRAY X12'25

RACE	Masters of Foam		
TRACK	MRCZ Zwevegum		
NAME	Alexander Hagberg	DATE	27/10/24

QUAL POSITION	FINAL POSITION	BEST LAPTIME	LAPS	TIME
1	1	11.1 /sec	/	

TRACK	
TRACK SURFACE	<input checked="" type="checkbox"/> CARPET <input type="checkbox"/> ASPHALT
TRACK LAYOUT	<input type="checkbox"/> TECHNICAL <input checked="" type="checkbox"/> MIXED <input type="checkbox"/> FAST
TRACTION	<input type="checkbox"/> LOW <input checked="" type="checkbox"/> MEDIUM <input type="checkbox"/> HIGH

CENTER SHOCK DAMPENER	
CENTER SHOCK OIL	450 /cSt
CENTER SHOCK REBOUND	0 %

BUMP SPRING	
<input checked="" type="checkbox"/> CONICAL-PROGRESSIVE	STRAIGHT-LINEAR <input type="checkbox"/>
1.5-1.7 /c	/c

SIDE DAMPING	
OIL	12.000 /cSt

FRONT	TIRES	REAR
Hot Race T	TIRES TYPE	Hot Race T
40.7	DIAMETER /mm	41.7
Speedtech	ADDITIVE	Speedtech
5	ADDITIVE TIMING	75
8	WIPE OFF TIME	8

SIDE WALL GLUE	
DIA.	0 /mm
ADDITIVE AREA	
	10 /mm

TRANSMISSION		
BALL DIFF	GEAR DIFF	SOLID AXLE
<input type="checkbox"/>	<input type="checkbox"/>	<input checked="" type="checkbox"/>
LOOSE MEDIUM TIGHT	OIL /cSt	

GEARING	
PINION / T	33
SPUR GEAR/T	80
FINAL DRIVE RATIO	
ROLLOUT	

ELECTRONICS	
MOTOR	HW G3 6.5T On-Road Spec
SERVO	Sanwa PGS-HX
SPEEDO	HW XR10 PRO 1S HD
BATTERIES	Nosram 8100

BODY	
TYPE	Lens Ponente UL

1.5mm of shims between servo saver and servo.

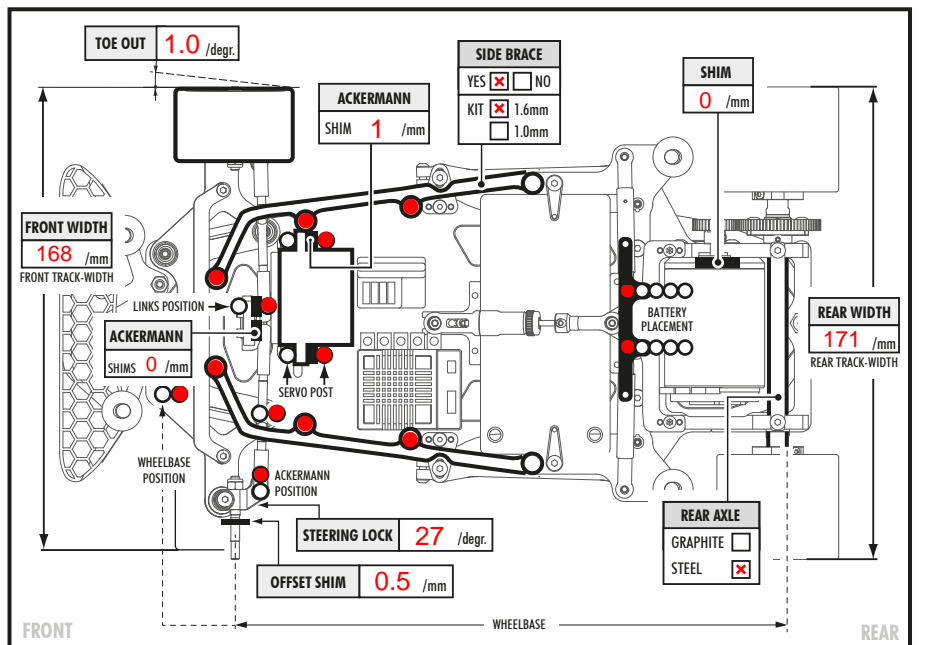
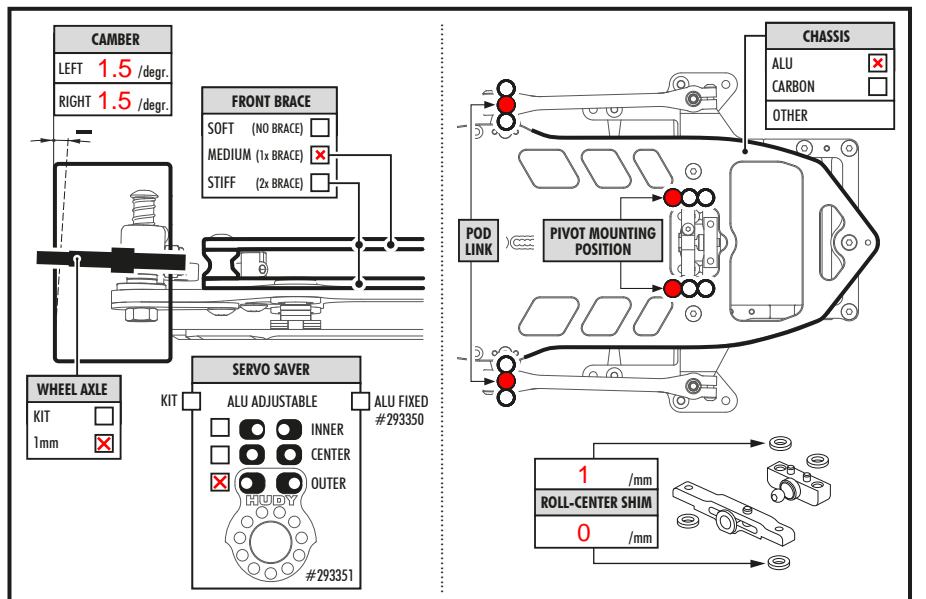
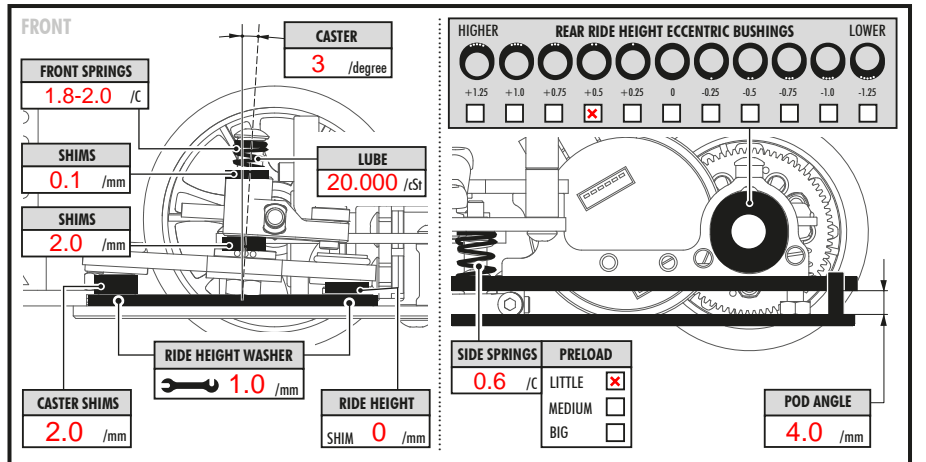
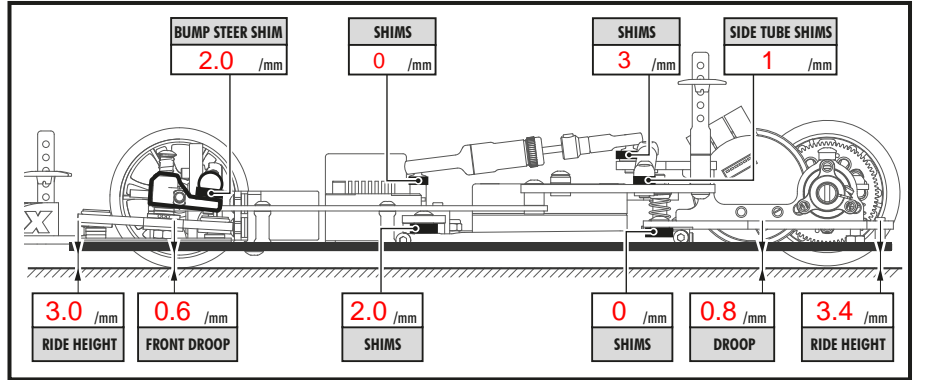

COMMENTS

FRONT

WHEELBASE

REAR