

SET-UP SHEET

X12'25 SET-UP SHEET VER.1 ©XRAY

XRAY X12'25

RACE	Hudy series Slovakia R1		
TRACK	Hudy arena		
NAME	Adam Izsay	DATE	12.10

QUAL POSITION	FINAL POSITION	BEST LAPTIME	LAPS	TIME
1	1	12.9 /sec	/	

TRACK	
TRACK SURFACE	<input checked="" type="checkbox"/> CARPET <input type="checkbox"/> ASPHALT
TRACK LAYOUT	<input type="checkbox"/> TECHNICAL <input checked="" type="checkbox"/> MIXED <input type="checkbox"/> FAST
TRACTION	<input type="checkbox"/> LOW <input type="checkbox"/> MEDIUM <input checked="" type="checkbox"/> HIGH

CENTER SHOCK DAMPENER	
CENTER SHOCK OIL	400 /cSt
CENTER SHOCK REBOUND	0 /%

BUMP SPRING	
<input checked="" type="checkbox"/> CONICAL-PROGRESSIVE	STRAIGHT-LINEAR <input type="checkbox"/>
1.5-1.6 /C	/C

SIDE DAMPING	
OIL	10K /cSt

FRONT	TIRES	REAR
Hotrace Hagberg	TIRES TYPE	Hagberg
41	DIAMETER /mm	42
Hudy Red	ADDITIVE	
8	ADDITIVE TIMING	60
4	WIPE OFF TIME	5

SIDE WALL GLUE	DIA. /mm
ADDITIVE AREA	10 /mm

TRANSMISSION		
BALL DIFF	GEAR DIFF	SOLID AXLE
<input type="checkbox"/>	<input type="checkbox"/>	<input checked="" type="checkbox"/>
LOOSE MEDIUM TIGHT	OIL /cSt	

GEARING	
PINION / T	SPUR GEAR/T
44	76
FINAL DRIVE RATIO	ROLLOUT

ELECTRONICS	
MOTOR	SERVO
HW justock 13.5	SRT M11
SPEEDO	BATTERIES
HW	Nosram 8100

BODY	
TYPE	Superrad Superkura

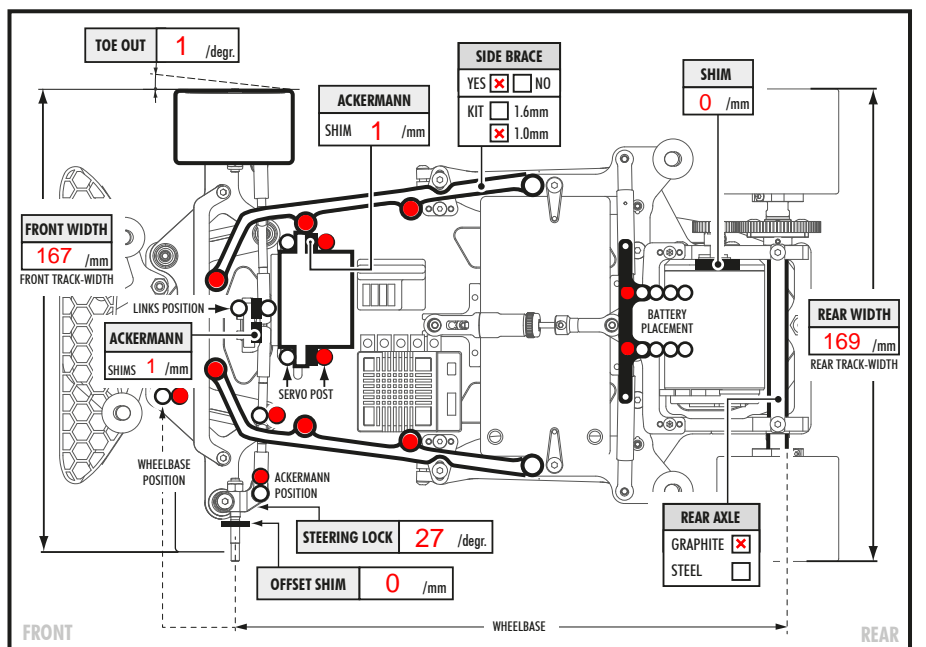
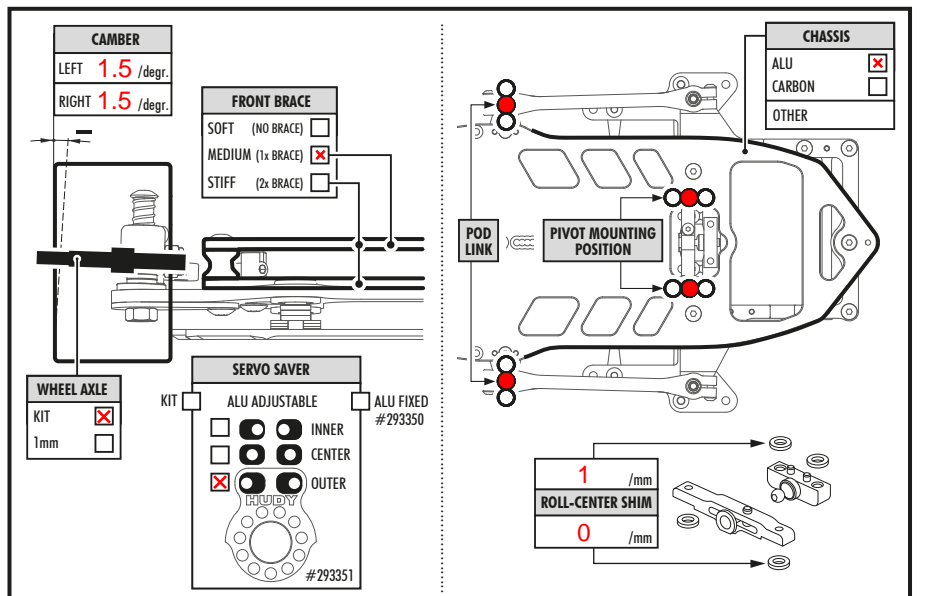
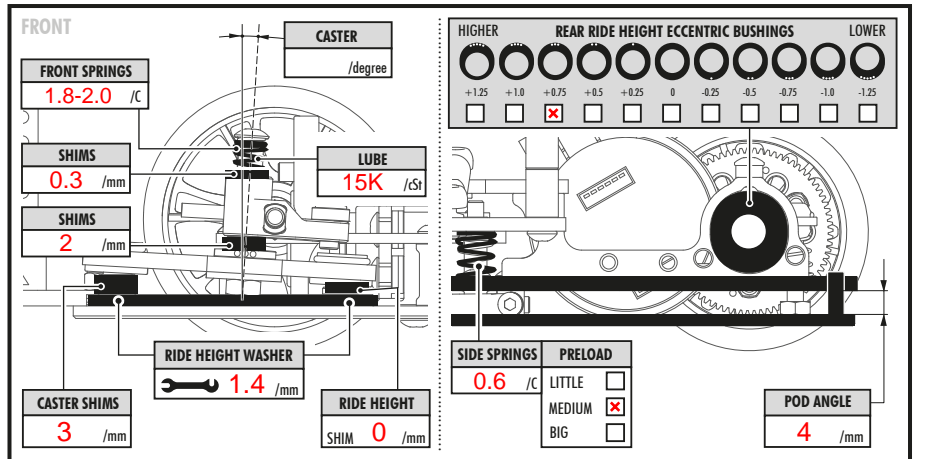
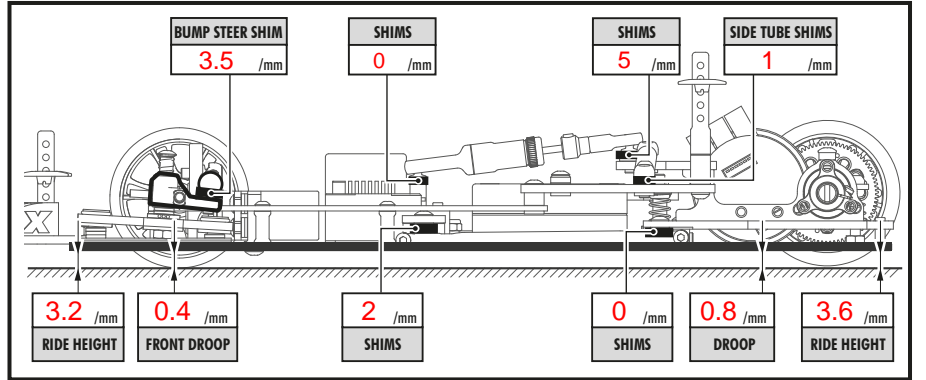

COMMENTS

FRONT

WHEELBASE

REAR